ChatGPT, Artificial Intelligence, and How They Can Help Your Small Business

Charlie Morris, SCORE Bucks County

August 22, 2023

SCORE®

FOR THE LIFE OF YOUR BUSINESS

About the presenter

SCORE CERTIFIED MENTOR

Charlie Morris

Marketing and Technology Committee Chair

SCORE | Bucks County

- IT consulting business
- Retired software developer and technology exec
- MS in Computer Science with Artificial Intelligence concentration
- BS in Experimental Psychology

Topics

- How ChatGPT Works
- ChatGPT-3.5 vs Chat GPT-4
- Prompting Tips – Prompt Engineering
- How ChatGPT Can Help a Small Business
- ChatGPT Ethical/Legal Concerns and Limitations
- Emerging AI Tools and What They Will Mean for Small Businesses
- Key Takeaways
- Question and Answer
- Useful Links

How ChatGPT Works

- ChatGPT
  - Generative
  - Pretrained
  - Transformer

How ChatGPT Works - **Generative**

- Large Language Models (LMM) like ChatGPT create sentences in response to input.
- It does not employ human reasoning but rather a mathematical model of what might be the next word sequence based on the data it was trained with.

LLMs are sophisticated probabilistic models designed to predict the next word in a sequence based upon the data they were trained on

How ChatGPT Works - **PreTrained**

- ChatGPT-3.5 was trained on hundreds of gigabytes of text, including books, websites, and other texts. However, the exact amount of data is not specified.
- ChatGPT-4 was trained on a dataset of approximately 570 terabytes of text data.
- The data in ChatGPT-3.5 and ChatGPT-4 is current through 2021 although ChatGPT-4 allows for the use of plug-ins to search the internet for current information.
- ChatGPT contains moderation tools to prevent generating harmful content.

How ChatGPT works - **Transformer**

- “Transformer” refers to the self-attention mechanism allowing the model to weigh the importance of words in an input sequence when generating an output sequence. In other words, it allows the model to "pay attention" to relevant words when generating a response.
- For example, in the sentence "The cat sat on the mat,” the word "cat" is important when understanding "sat" - the Transformer model can learn this relationship and use it when generating responses.

ChatGPT “understands” words in their context. This concept is important when understanding how to “chat” with ChatGPT as we will see later

How ChatGPT Works

The first thing to explain is that what ChatGPT is always fundamentally trying to do is to produce a "reasonable continuation" of whatever text it's got so far, where by "reasonable" we mean "what one might expect someone to write after seeing what people have written on billions of webpages, etc."

STEPHEN WOLFRAM | Writings

How ChatGPT Works

- Can be fine-tuned on specific tasks or domains to improve its performance in those areas.
- This is particularly in business and customer service applications. Its ability to generate coherent and contextually relevant responses.
- Overall, ChatGPT has the potential to revolutionize the way we communicate and interact with technology.

GPT-4 vs GPT-3.5

- $20/month subscription
- 6 times more advanced (enables the model to understand the context better and distinguish nuances, resulting 60% fewer mistakes)
- Can process text and images (still gives only text output)
- Improved multi-lingual capabilities (60 languages)
- More "steerability" to assume a personality you pick
- Can search the internet to give more timely answers
- Plugins – 3rd party interfaces to make ChatGPT-4 "smarter"
- Access to beta features

Prompting Tips – Prompt Engineering

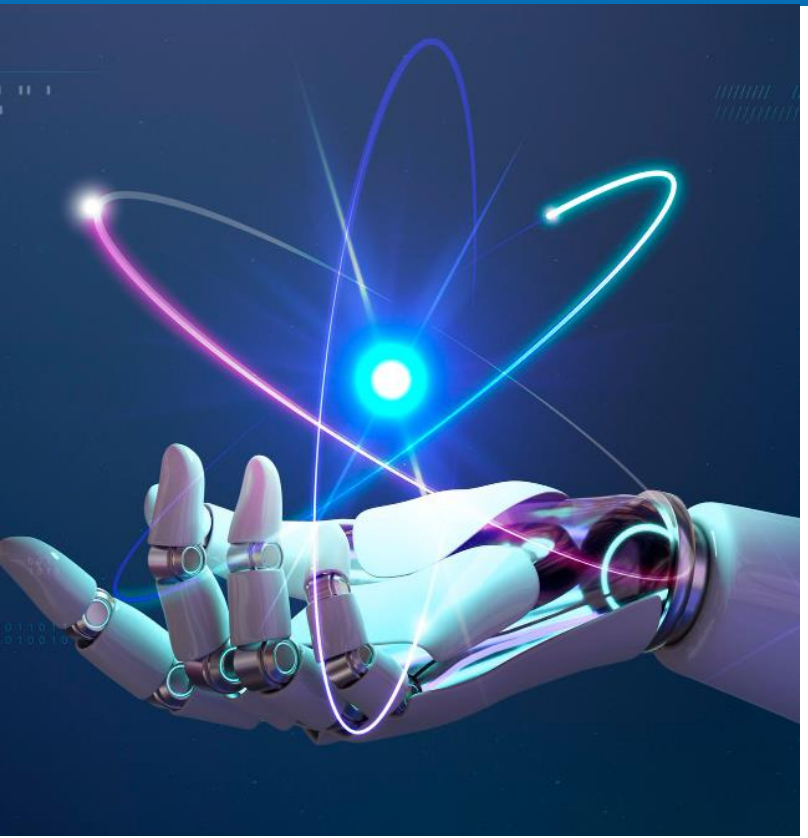

- **Be clear and concise**: The more specific you can be about what you want ChatGPT to do, the better results you will get.
- **Provide context:** Providing relevant context can help ChatGPT better understand what you're looking for and generate more accurate responses.
- **Use examples:** Providing examples of the desired output can help ChatGPT better understand what you're looking for and generate more accurate responses.
- **Use language consistently:** Use language that is consistent with the desired tone and style of the output you're looking for. For example, if you want ChatGPT to generate marketing copy, use language that is consistent with marketing language.
- **Experiment:** Don't be afraid to experiment with different types of prompts and see what works best for your specific use case.

Prompting Tips – Prompt Engineering

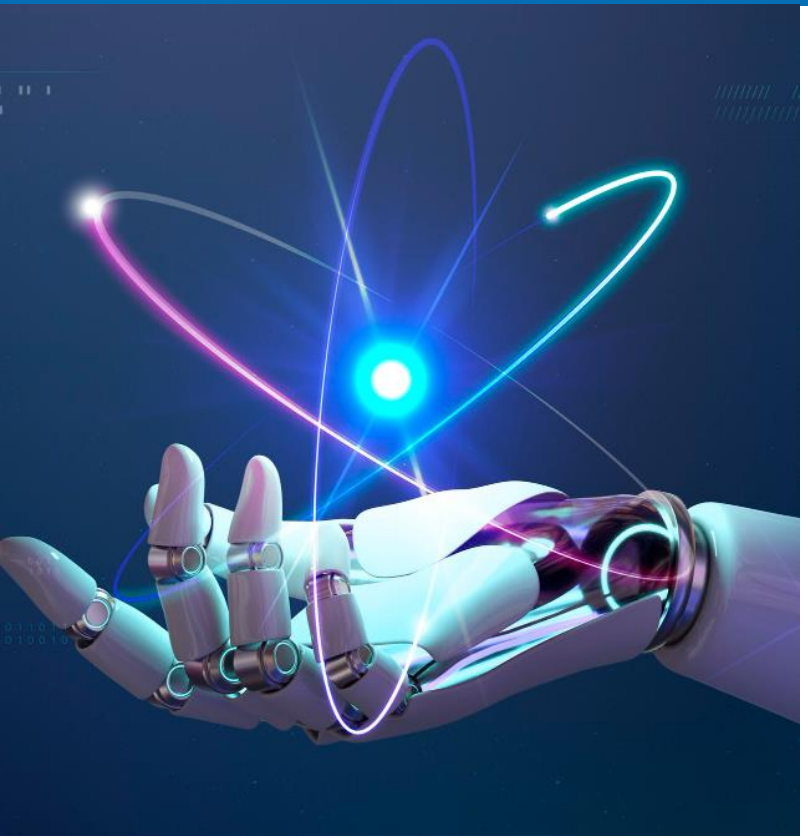

- Here are some tips for creating better ChatGPT prompts for different purposes:
  - **Text Generation:** Be specific about the topic and context you want the text to be about. Assigning a persona can help. Provide examples or templates of the desired output. Use language consistent with the desired tone and style of the text.
  - **Question Answering:** Ask clear and concise questions. Provide relevant context to the question to help narrow down the scope of the answer. Use language consistent with the language of the answer you're seeking.
  - **Idea Generation:** Be specific about the problem or challenge you want to solve. Use open-ended questions to spark creativity. Provide examples or constraints to focus the idea generation.
  - **Content Optimization:** Define the specific goal you want to achieve with the content. Provide examples of the type of content you want to optimize. Use language consistent with the desired tone and style of the content.

How ChatGPT Can Help a Small Business

- Customer Service
- Content Creation
- Sentiment Analysis
- Language Translation
- Data Analysis
- Image Creation

How ChatGPT Can Help a Small Business

- **Customer service:** Generative AI like ChatGPT can be used to develop chatbots or virtual assistants that can help businesses provide 24/7 customer support. These chatbots can handle routine customer queries and provide quick responses, freeing up customer service representatives to handle more complex issues.
- Companies using ChatGPT-based chatbots:

Microsoft Bing

Coca-Cola

shopify

instacart

Quizlet

SCORE
FOR THE LIFE OF YOUR BUSINESS

duolingo

slack

Snap Inc.

Koo

How ChatGPT Can Help a Small Business

- **Customer Service - Manual Approach**

Act as an IT support expert

How do I create a signature in Gmail?

Of course, I'd be happy to help you create a signature in Gmail! A signature is a personalized block of text, contact information, or other content that is automatically added to the end of your emails. Here's how you can create a signature in Gmail:

1. **Open Gmail**: Log in to your Gmail account using your web browser.
2. **Access Settings**: Click on the gear icon (⚙) located in the upper-right corner of the Gmail interface, and then select "See all settings."
3. **Navigate to General Settings**: In the Settings menu, click on the "General" tab.
4. **Scroll Down to Signature**: Scroll down until you find the "Signature" section.
5. **Create your Signature**: In the Signature section, you can enter your desired signature text. You can format the text using the formatting options provided, such as bold, italics, links, and more. You can also add images by clicking on the "Insert image" icon.
6. **Optional Formatting**: If you want to include a separator between your email content and your signature, you can use dashes, lines, or any other characters you prefer.
7. **Save Changes**: Once you're satisfied with your signature, scroll down and click the "Save Changes" button at the bottom of the page.
8. **Compose an Email**: Now, when you compose a new email or reply to an email, your signature will automatically be added to the bottom of your message.
9. **Test your Signature**: It's a good idea to send a test email to yourself or a colleague to ensure that your signature appears correctly and looks the way you intended.

Remember that signatures can vary in complexity, from simple text to including images, links, and more. You can personalize your signature to include your name, job title, company information, contact details, social media links, and anything else you find relevant.

Once you've set up your signature, Gmail will automatically add it to the bottom of your outgoing emails, saving you the time and effort of manually adding it each time.

If you have any further questions or need assistance with anything else, feel free to ask!

How ChatGPT Can Help a Small Business

- **Content creation:** Use to generate content such as product descriptions, social media posts, and email marketing campaigns. This can help businesses save time and resources while maintaining consistency and quality.

How ChatGPT Can Help a Small Business

- **Content creation example:**

Act as a public relations expert with 20 years of experience. You also have extensive experience with digital marketing and social media posting.

I am a small business owner who owns a jewelry shop. We have a new diamond engagement ring design. Please write a 500 word press release that is engaging and exciting announcing the new product. The target audience are young, affluent engaged couples looking for engagement rings.

[Your Business Name]
FOR IMMEDIATE RELEASE

Introducing the Epitome of Eternity: [Product Name] - A Mesmerizing Diamond Engagement Ring Redefining Love and Luxury

[City, Date] - Love's everlasting journey just got a whole lot more dazzling with the enchanting debut of [Product Name], the latest masterpiece from [Your Business Name]. Proudly crafted to symbolize eternal love, this breathtaking diamond engagement ring design is set to captivate the hearts of young, affluent engaged couples on the quest for a symbol as unique and precious as their love story.

Elevating Romance to New Heights:
At [Your Business Name], we have spent decades perfecting the art of creating exceptional and unparalleled jewelry pieces, and [Product Name] is no exception. Inspired by the wondrous beauty of celestial constellations, each [Product Name] ring is an awe-inspiring work of art, meticulously handcrafted by our skilled artisans to exude unparalleled brilliance and elegance.

How ChatGPT Can Help a Small Business

- **Content creation example (continued):**

Create a 200 character social media post announcing the product

🌟 Introducing Eternal Brilliance 🌟 Unveil the White Gold Mounting with Flawless Diamonds - a symbol of love's purity and brilliance. 💎 💍 #EngagementRing #LoveEternal #FlawlessDiamonds #JewelryMasterpiece #TimelessTreasure

How ChatGPT Can Help a Small Business

- **Sentiment analysis:** Can be used to analyze customer feedback and reviews to identify patterns and trends in customer sentiment. This information can be used to improve products, services, and customer experience.

2.1 Reason.xlsx

Act as a sentiment analysis expert.

I will provide reasons for the webinar rating and would like you to analyze and provide a summary of the sentiments.

The webinar comments refer to free business-focused webinars offered to small businesses.

Finished working Show work

Here's the summary of the sentiments expressed in the comments about the free business-focused webinars:

- **Positive Sentiment:** Approximately 70.81% of the comments expressed positive sentiments, highlighting satisfaction with the content and delivery of the webinars.
- **Negative Sentiment:** Around 9.94% of the comments were negative, indicating areas where improvements could be made or dissatisfaction with certain aspects.
- **Neutral Sentiment:** About 19.25% of the comments were neutral, neither strongly praising nor criticizing the webinars.
- **Average Polarity:** The average polarity score is approximately 0.29, leaning towards a positive sentiment. This indicates a generally favorable perception of the webinars.
- **Average Subjectivity:** The average subjectivity score is around 0.47, suggesting that the comments contain a mix of subjective opinions and objective facts.

Conclusion

The analysis reveals a predominantly positive sentiment towards the webinars, with a significant majority of attendees expressing satisfaction. The presence of some negative and neutral comments suggests areas where further improvement or clarification might be needed. Overall, the feedback reflects a positive response to the content, expertise, and detailed explanations provided in the webinars, making them valuable for small businesses.

How ChatGPT Can Help a Small Business

- **Language translation:** Can be used to automatically translate content between languages, enabling businesses to communicate with global customers and partners.

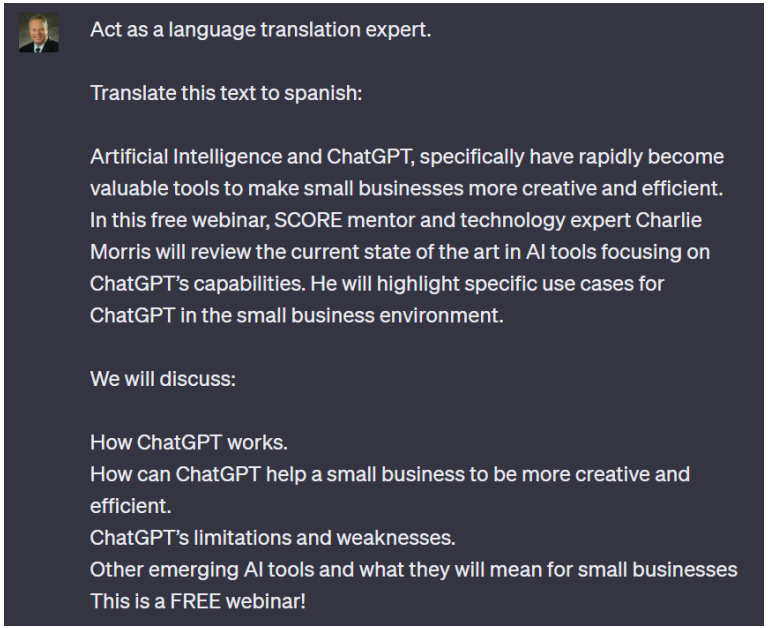

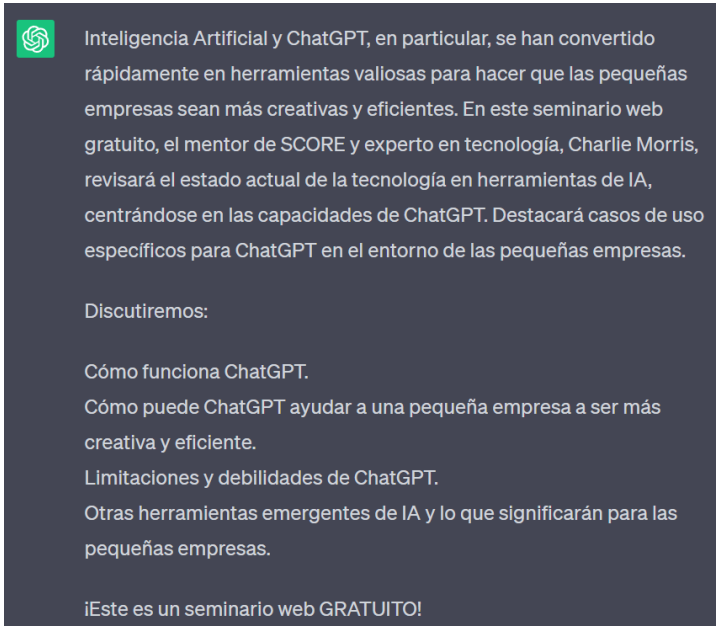

How ChatGPT Can Help a Small Business

Please provide sales dollar amounts over time. The x-axis should be months and the y-axis should be dollars with a dollar sign.

Certainly! We'll create a line plot to visualize the sales dollar amounts over time, grouping the sales by months. Let's start by preparing the data and then plotting the graph.

Finished working Show work

Here's the line plot displaying the monthly sales over time:

- **X-axis**: Months, representing the timeline of the sales data.
- **Y-axis**: Sales in dollars, with the dollar sign included.

The plot provides a clear view of how sales have fluctuated over the given time period. If you have any specific questions or need further analysis, please let me know!

- **Data analysis:** Used to analyze large volumes of structured or unstructured data to identify patterns and insights that can inform business strategy.

How ChatGPT Can Help a Small Business

- **Image Creation**
  - ChatGPT cannot directly create images
  - ChatGPT can create prompts for other AI image-generation tools
    - MidJourney (after training ChatGPT to generate prompts)
  - Bing Image Creator example

How ChatGPT Can Help a Small Business

- **Image Creation –** MidJourney Example

Generate a prompt for: A hyper realistic small business storefront

Sure! Here's a prompt for a hyper realistic small business storefront:

Subject: Small Business Storefront
Location: Quaint neighborhood street
Medium: Photograph
Aspect Ratio: 3:2
Camera: Nikon D850
Lens: Nikkor 24-70mm f/2.8
Settings: Aperture priority mode, f/8, ISO 100
Lighting: Soft natural light from a slightly overcast sky
Composition: Eye-level perspective, centered on the storefront
Color: Warm and inviting color palette with pops of vibrant colors
Mood: Cozy, friendly, and welcoming
Details: Include a hand-painted sign with the business name, potted plants on either side of the entrance, charming window displays showcasing products, and subtle reflections on the glass windows.

Midjourney

Subject: Small Business Storefront Location: Quaint neighborhood street Medium: Photograph Aspect Ratio: 3:2 Camera: Nikon D850 Lens: Nikkor 24-70mm f/2.8 Settings: Aperture priority mode, f/8, ISO 100 Lighting: Soft natural light from a slightly overcast sky Composition: Eye-level perspective, centered on the storefront Color: Warm and inviting color palette with pops of vibrant colors Mood: Cozy, friendly, and welcoming Details: Include a hand-painted sign with the business name, potted plants on either side of the entrance, charming window displays showcasing products, and subtle reflections on the glass windows. - @cmorris (fast)

How ChatGPT Can Help a Small Business

- **Image Creation –** MidJourney Example

How ChatGPT Can Help a Small Business

- Image Creation with MidJourney - Bias

Generate a prompt for: A hyper realistic image of a happy child with an apple

Create a hyper-realistic image of a happy child holding an apple. The child's eyes are bright with joy and anticipation, a wide smile on their face as they hold up a shiny, red apple. The setting is a sunny, outdoor environment, perhaps a park or a backyard, with soft, natural light illuminating the scene. The focus is on the child's expression and the vibrant color of the apple, capturing the simple joy of childhood. Shot with a Nikon D850, 85mm lens, f/1.4, ISO 200, capturing the innocence and happiness of the moment. --ar 3:4 --v 5.1 --q 2 --style raw

How ChatGPT Can Help a Small Business

- Image Creation with MidJourney - Bias

Create a hyper-realistic image of a happy multiethnic child holding an apple. The child's eyes are bright with joy and anticipation, with a wide smile as they hold up a shiny, red apple. The setting is a sunny, outdoor environment, perhaps a park or a backyard, with soft, natural light illuminating the scene. The focus is on the child's expression and the vibrant color of the apple, capturing the simple joy of childhood. Shot with a Nikon D850, 85mm lens, f/1.4, ISO 200, capturing the innocence and happiness of the moment. --ar 3:4 --v 5.1 --q 2 --style raw

How ChatGPT Can Help a Small Business

- And there's more…

Customer Service and Support:	Marketing and Advertising:	Sales:	Human Resources:	Operations:
• Answering FAQs • Managing customer inquiries • Handling complaints • Assisting with product information	• Content creation • Social media management • Advertising copywriting • Market research	• Lead generation • Follow-up emails • Product recommendations • Sales analytics	• Resume screening • Scheduling interviews • Employee onboarding • Policy dissemination	• Inventory management • Reporting • Order processing • Logistics coordination

How ChatGPT Can Help a Small Business

- And there's more…

Finance:	Product Development:	Training and Development:	Communication and Collaboration:	Legal and Compliance:
• Invoicing • Expense tracking • Financial forecasting • Budgeting	• Idea brainstorming • Design feedback • Prototyping assistance • Competitive analysis	• Employee training materials • Skill assessments • Interactive tutorials • Continuous learning support	• Meeting scheduling • Project management • Document collaboration • Language translation	• Contract review • Regulatory adherence • Intellectual property management • Legal research

How ChatGPT Can Help a Small Business

- The benefits are many!

By implementing ChatGPT in these areas, small businesses can leverage artificial intelligence to **save time, reduce costs, increase efficiency, enhance customer satisfaction, and foster innovation,** among other benefits.

ChatGPT Ethical/Legal Concerns

- **Social**
  - Racial, gender, and social biases inadvertently created by ChatGPT
- **Professional**
  - Job displacement and other economic impacts
- **Intellectual**
  - Plagiarism – ChatGPT results may contain the work of others
  - Copyright issues – wholly AI-generated content cannot be copyrighted

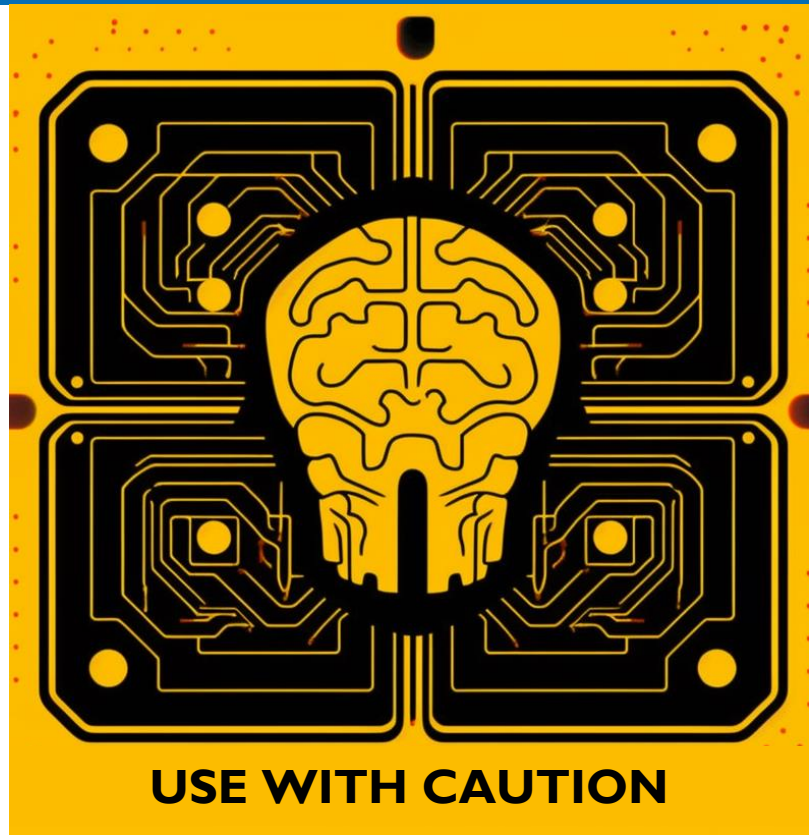

ChatGPT Ethical/Legal Concerns

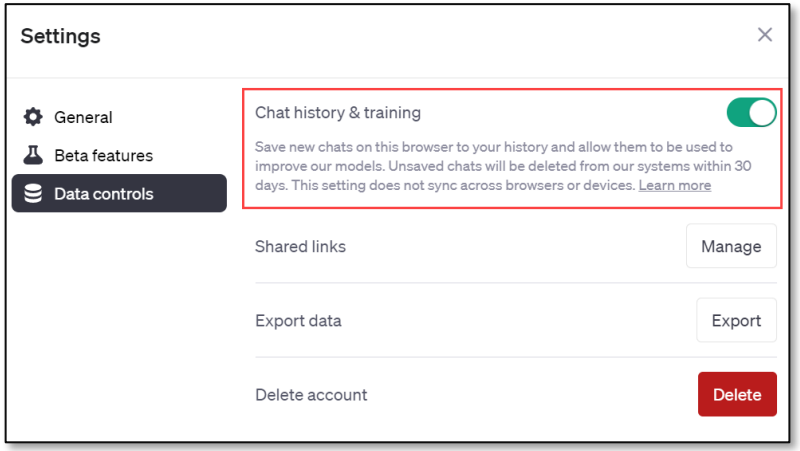

- **Legal**
  - ChatGPT can use your chat data to train its model unless you opt-out
  - Opt-out form link: https://docs.google.com/forms/d/1t2y-arKhcjlKc115ohl9Gb16t6Sq-iaybVFEbLFFjaI/viewform?ts=63cec7c0&edit_requested=true
  - Opt-out in Settings

ChatGPT Limitations

- **Makes mistakes (hallucinations)**
  - ChatGPT requires double-checking
  - Some of its answers can sound authoritative and current
  - GPT-4 makes about 60% less mistakes than GPT-3.5
- **Lacks human insight** – only "knows" what it has seen in the past
- **Knowledge is limited up through 2021**
  - Web browsing plugins are available in ChatGPT-4 to search for current information

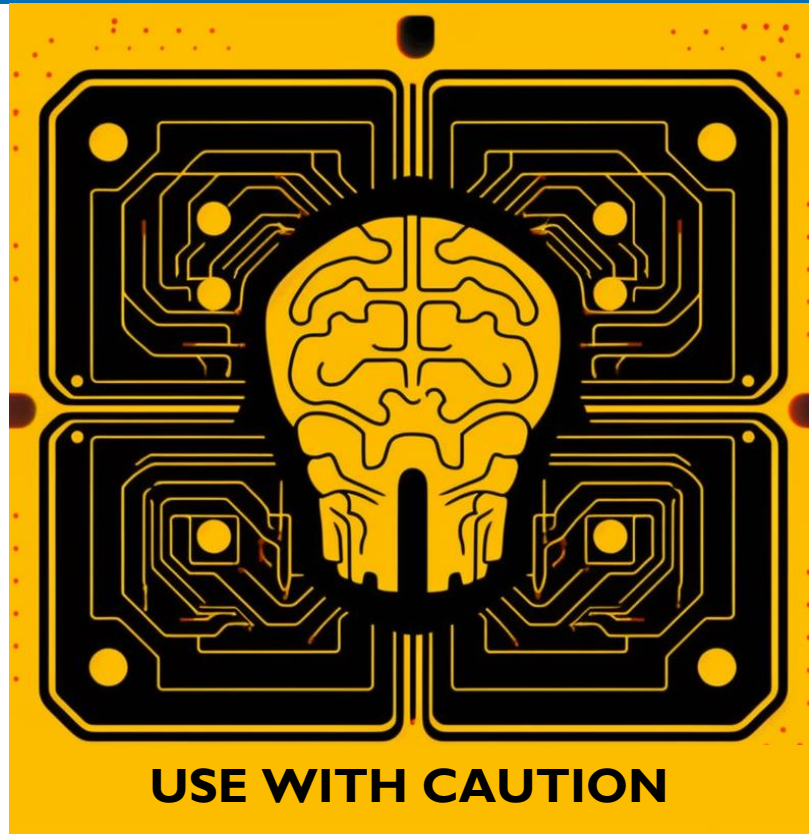

ChatGPT Limitations – What are Hallucinations?

- When ChatGPT produces nonsensical, irrelevant, or unrelated responses to the topic being discussed, it is referred to as ChatGPT Hallucination.
- Example:
  - A New York lawyer cited fake cases generated by ChatGPT in a legal brief filed in federal court and may face sanctions as a result, according to news reports.
  - https://www.legaldive.com/news/chatgpt-fake-legal-cases-generative-ai-hallucinations/651557/

ChatGPT Limitations – Preventing Hallucinations

- Understand the Model's Limitations
- Using Clear and Specific Prompts
- Educate Users
- Avoid Sensitive or Critical Applications
- Utilize Updated Models
- Collaborate with Human Experts

- ChatGPT Mastery from AI Foundations:
  - https://aifoundations.io/chatgpt-mastery-course-checkout

ChatGPT Ethical/Legal Concerns and Limitations - Suggestions

- Think of ChatGPT as an expert assistant that needs supervision.
- Verify the "factual" information ChatGPT provides.
- Require that qualified people use ChatGPT. *Example: If you're not an attorney, ChatGPT won't make you one.*
- Wholly AI-generated content cannot be copyrighted.
- ChatGPT might use your input as training material unless you opt out – be careful about confidential information.

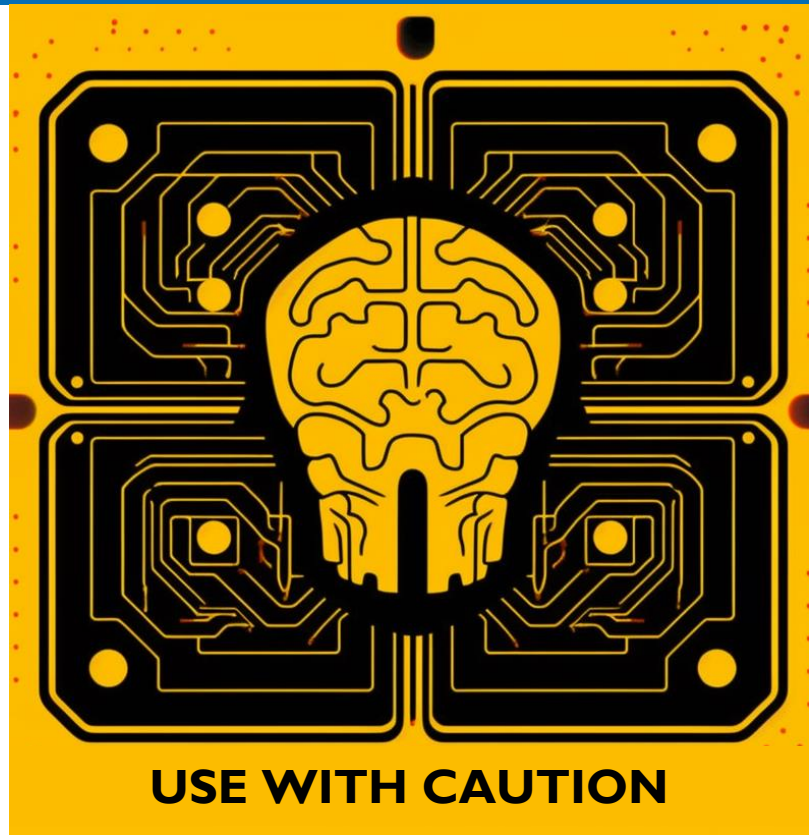

ChatGPT Ethical/Legal Concerns and Limitations - Suggestions

Data Type	What You Input into an AI Tool	AI Tools You Can Use
Sensitive	Personally identifiable information	None
Strategic	Internal information, client communications, nonpublic performance data	ChatGPT (training mode turned off)
Public	Public information, general industry information	Bard, Bing Chat, ChatGPT

Emerging AI Tools

- Microsoft CoPilot
- Microsoft Bing AI
- Google Bard
- Grammarly Go

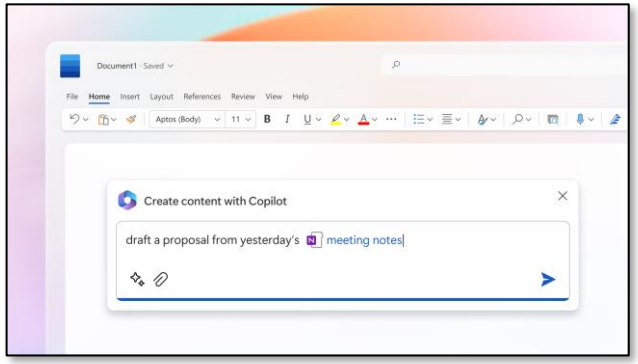

Microsoft Bing

Google Bard

grammarlyGO

Emerging AI Tools – More about Copilot

Microsoft 365 Graph

Response Text Output

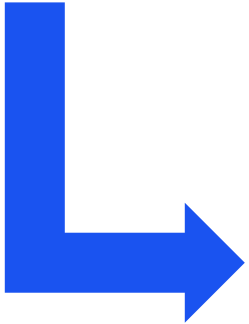

Private LMM (based on GPT) (Large Language Model)

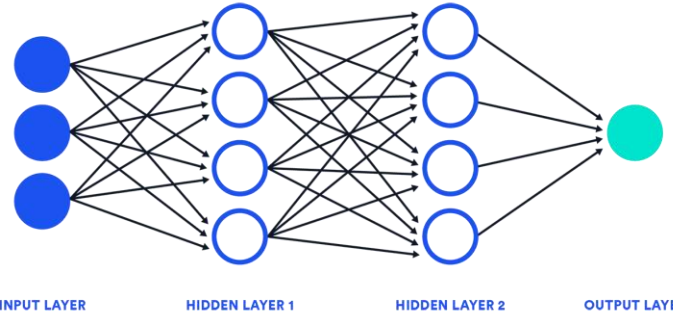

Prompts

- "What is the status of <client>"
- "Is project <X> on track?"
- "Write payment due letter to <client>"
- "What can I do to improve profitability?"

Key Takeaways

- ChatGPT uses probability to create the answer based on its training and is not always right – Check its work!
- ChatGPT can streamline some small business tasks, especially around content generation.
- ChatGPT-4 is smarter, more creative, and offers new tools – but at a cost.
- Tools like ChatGPT will fundamentally revolutionize the way we communicate and interact with technology.

Question and Answer

Thank You for Your Time and Attention!

Charlie Morris

Certified SCORE Mentor

Marketing and Technology Committee Chair

E: charles.morris@scorevolunteer.org

P: (215) 520-2909

W: https://score.org/buckscounty

SCORE CERTIFIED MENTOR

SCORE | Bucks County

Useful Links

- How ChatGPT Works Technically | ChatGPT Architecture
  - https://youtu.be/bSvTVREwSNw
- What are Generative AI models?
  - https://youtu.be/hflUstzHs9A
- Essential ChatGPT Plugins
  - https://youtu.be/1XnUtykdt1w
- ChatGPT-4 + Midjourney v5
  - https://youtu.be/EJez32MtfWU

Useful Links

- ChatGPT data usage policy
  - https://help.openai.com/en/articles/7039943-data-usage-for-consumer-services-faq
  - https://docs.google.com/forms/d/1t2y-arKhcjlKc115ohl9Gb16t6Sq-iaybVFEbLFFjaI/viewform?ts=63cec7c0&edit_requested=true
- ChatGPT influence on digital marketing jobs
  - https://www.forbes.com/sites/forbesbusinesscouncil/2023/05/02/how-will-ai-impact-the-jobs-of-digital-marketers/?sh=1ccd1372408c
- Generative AI and the future of work in America
  - https://www.mckinsey.com/mgi/our-research/generative-ai-and-the-future-of-work-in-america?cid=other-eml-onp-mip-mck&hlkid=5c29c88d273346ecaecd8f83a6238e99&hctky=12052362&hdpid=a3b84ce5-ea24-432a-92d8-e5fa7228d211

Plugins • Enabled plugins:

Act as an IT support expert

Use the webpilot plugin

How do I create a signature in Gmail?

Used **WebPilot**

Certainly! Here's how you can create a signature in Gmail:

1. **Open Gmail** on your computer.
2. At the top right, click on **Settings** and then select **See all settings**.
3. Navigate to the **Signature** section.
4. In the provided box, you can add your desired signature text. This can be anything from your contact information to a favorite quote. Gmail allows you to put up to 10,000 characters in your signature.
5. If you wish, you can format your message by adding an image or changing the text style. However, keep in mind that the image also counts toward the character limit. If you encounter an error, you might need to resize the image.
6. Once you're satisfied with your signature, scroll to the bottom of the page and click **Save Changes**.

Additional Tips:

- You can manage multiple signatures and use different ones for various emails. For instance, you can set a default signature for new emails you compose or reply to. If you want to change your signature while composing an email, you can click on **Insert signature** at the bottom of the window.
- If you use the "Send mail as" feature to send emails from different addresses within your account, you can assign a unique signature for each address. To select an address for a specific signature, use the drop-down menu above the signature text box on the Settings page.

If you face any issues, especially with images in your Gmail signature, you can **learn how to troubleshoot those issues here**.

Would you like any further assistance or clarification on this topic?

google.com

Regenerate

Send a message

ChatGPT may produce inaccurate information about people, places, or facts. ChatGPT August 3 Version

ChatGPT:

Act as a public relations expert with 20 years of experience. You also have extensive experience with digital marketing and social media posting. I am a small business owner who owns a jewelry shop. We have a new diamond engagement ring design. Please write a 500 word press release that is engaging and exciting announcing the new product. The target audience are young, affluent engaged couples looking for engagement rings.

ChatGPT:

[Your Business Name] FOR IMMEDIATE RELEASE

Introducing the Epitome of Eternity: [Product Name] - A Mesmerizing Diamond Engagement Ring Redefining Love and Luxury

[City, Date] - Love's everlasting journey just got a whole lot more dazzling with the enchanting debut of [Product Name], the latest masterpiece from [Your Business Name]. Proudly crafted to symbolize eternal love, this breathtaking diamond engagement ring design is set to captivate the hearts of young, affluent engaged couples on the quest for a symbol as unique and precious as their love story.

Elevating Romance to New Heights: At [Your Business Name], we have spent decades perfecting the art of creating exceptional and unparalleled jewelry pieces, and [Product Name] is no exception. Inspired by the wondrous beauty of celestial constellations, each [Product Name] ring is an awe-inspiring work of art, meticulously handcrafted by our skilled artisans to exude unparalleled brilliance and elegance.

Exquisite Design and Unmatched Craftsmanship: Every aspect of the [Product Name] has been thoughtfully designed to embody the essence of timeless love. The dazzling centerpiece features a radiant, conflict-free diamond, meticulously chosen for its exceptional clarity and brilliance. Surrounding the magnificent center stone are delicate, ethereal accent diamonds, expertly placed to enhance the overall brilliance and magnificence of the piece. The band is a seamless fusion of modern sophistication and classic elegance, ensuring a comfortable and secure fit that will last a lifetime.

A Symbol of Commitment and Individuality: In a world where love stories are as unique as the individuals who share them, we understand the importance of offering jewelry that reflects the distinctive nature of each love story. Therefore, [Product Name] is available in various precious metals, such as 18K white gold, rose gold, and platinum, providing couples with the opportunity to select the perfect metal to complement their personal style and preference. Additionally, our expert team is delighted to offer customization services, enabling couples to add a personal touch and make their [Product Name] ring truly one-of-a-kind.

Digital Showcase and Unveiling: To celebrate the grand unveiling of [Product Name], we have curated an exclusive digital showcase on our website and social media platforms. Through captivating imagery and expertly crafted storytelling, our aim is to take couples on a magical journey, one that captures the essence of [Product Name]'s brilliance and significance. Furthermore, our social media channels will feature an exciting interactive event, giving couples the opportunity to engage with our jewelry experts and ask any questions they may have about the design and purchase process.

Availability and Pre-Ordering: [Product Name] will be available for pre-order exclusively on our website starting [Date]. As a limited-edition creation, we encourage all prospective customers to secure their [Product Name] ring promptly to avoid disappointment. Additionally, our team of jewelry specialists will be available to provide personalized assistance, ensuring a seamless and delightful pre-order experience.

About [Your Business Name]: With over two decades of excellence in the fine jewelry industry, [Your Business Name] has garnered a reputation for crafting exquisite and meaningful jewelry pieces that resonate with the true essence of love and commitment. As we continue our journey, we remain committed to delivering an exceptional experience to every cherished customer.

For media inquiries, interview requests, or more information about [Product Name], please contact: [Your Name] [Your Title] [Your Business Name] Phone: [Your Phone Number] Email: [Your Email Address] Website: [Your Website]

Note: The above press release is a fictional example tailored to meet your requirements. Please make sure to customize it with real and relevant information about your business and the new diamond engagement ring design. Remember to provide accurate contact information and any other details that would be beneficial for your target audience.

ChatGPT:

Please rewrite the press release to focus on the white gold mounting and expert workmanship.

ChatGPT:

[Your Business Name] FOR IMMEDIATE RELEASE

Shining Brilliance and Expert Artistry Unite: Unveiling the White Gold Mounting - A Masterpiece of Precision and Grace

[City, Date] - Love's brilliance finds a perfect match in the captivating debut of our latest creation, the White Gold Mounting - an exquisite diamond engagement ring design that sets the stage for an eternal promise. At [Your Business Name], we are proud to present this stunning work of art, meticulously crafted to enchant young, affluent engaged couples in search of a symbol as unique and precious as their love story.

An Ode to Timeless Elegance: Embodying the essence of classic elegance, the White Gold Mounting stands as a tribute to the everlasting bond shared by two souls. Meticulously handcrafted by our skilled artisans, this extraordinary masterpiece exudes a brilliance that remains unparalleled, symbolizing the eternal nature of true love.

Precision in Every Detail: The White Gold Mounting's design leaves no room for compromise, epitomizing the pinnacle of expert craftsmanship. At its heart lies an exquisite, ethically sourced diamond of the highest quality, radiating with mesmerizing brilliance and captivating fire. Our artisans have skillfully set this precious gemstone, ensuring its maximum brilliance and secure placement, to withstand the test of time.

Celestial Metal of White Gold: The choice of white gold for the mounting adds an ethereal touch to the overall design. Renowned for its lustrous and pristine appearance, white gold perfectly complements the dazzling diamond centerpiece, creating a mesmerizing contrast that captures every glimmer of light. This celestial metal not only embodies purity and grace but also offers a timeless appeal, making the White Gold Mounting a cherished heirloom for generations to come.

Personalization for Endless Possibilities: At [Your Business Name], we believe that each love story is as unique as the individuals who share it. Hence, the White Gold Mounting offers the opportunity for personalization and customization, allowing couples to infuse their distinct style and preferences into this symbolic masterpiece. Our

dedicated team of jewelry specialists will be delighted to guide and assist couples in creating a one-of-a-kind expression of their love and commitment.

Digital Showcase and Unveiling: To celebrate the grand debut of the White Gold Mounting, we invite all love-struck couples to an exclusive digital showcase on our website and social media platforms. Through captivating visuals and compelling narratives, we aim to transport couples on a magical journey, where they can witness the brilliance of the White Gold Mounting firsthand. Furthermore, our social media channels will host an engaging Q&A session with our expert artisans, offering an opportunity for couples to gain insights into the meticulous craftsmanship behind this masterpiece.

Availability and Pre-Ordering: The White Gold Mounting will be available for pre-order exclusively on our website starting [Date]. Due to the limited nature of this design, we encourage couples to secure their White Gold Mounting promptly to ensure they become the proud owners of this timeless treasure. For those seeking personalized guidance, our team of specialists is eagerly awaiting to assist every step of the way.

About [Your Business Name]: With a legacy of two decades in the fine jewelry industry, [Your Business Name] has been a beacon of love and commitment, curating exceptional pieces that celebrate life's most precious moments. We take immense pride in our expert artistry, dedication to ethical sourcing, and commitment to providing an exceptional experience to each cherished customer.

For media inquiries, interview requests, or more information about the White Gold Mounting, please contact: [Your Name] [Your Title] [Your Business Name] Phone: [Your Phone Number] Email: [Your Email Address] Website: [Your Website]

Note: As before, this press release is a fictional example customized to meet your requirements. Please make sure to incorporate real and relevant information about your business and the new diamond engagement ring design. Focus on the white gold mounting and expert workmanship to truly captivate the interest of your target audience.

ChatGPT:

Add a focus on flawless diamonds

ChatGPT:

[Your Business Name] FOR IMMEDIATE RELEASE

Unveiling Brilliance and Precision: Introducing the White Gold Mounting with Flawless Diamonds - A True Testament to Eternal Love

[City, Date] - The world of love and luxury reaches new heights with the exclusive release of our latest masterpiece, the White Gold Mounting with Flawless Diamonds. At [Your Business Name], we are thrilled to present this exceptional diamond engagement ring design, meticulously handcrafted to allure young, affluent engaged couples seeking a symbol of timeless love and beauty.

Unparalleled Brilliance with Flawless Diamonds: The heart of this remarkable creation lies in the awe-inspiring centerpiece - a brilliant, ethically sourced, and completely flawless diamond. Meticulously selected for its extraordinary clarity, precision-cut, and unparalleled brilliance, the Flawless Diamond is an exquisite representation of the purest and most radiant love. Each diamond is a testament to our unwavering commitment to excellence, making the White Gold Mounting a true work of art that transcends generations.

Expert Craftsmanship and Artistry: The White Gold Mounting with Flawless Diamonds exemplifies the epitome of craftsmanship, reflecting the devotion and passion of our skilled artisans. Each detail is meticulously attended to, from the seamless setting of the dazzling Flawless Diamond to the refined design of the white gold mounting. With a keen eye for perfection, our artisans bring to life a ring that exudes brilliance from every angle, embodying the promise of everlasting love.

The Elegance of White Gold: Paired with the captivating Flawless Diamond, the choice of white gold for the mounting adds a touch of celestial elegance to the overall design. This pristine metal perfectly complements the brilliance of the diamond, creating an enchanting symphony of light that captures the essence of love's radiance. The White Gold Mounting with Flawless Diamonds is a timeless treasure that embodies the perfect union of elegance and eternal beauty.

A Personal Touch for a Unique Love Story: At [Your Business Name], we understand that every love story is extraordinary, and we celebrate this uniqueness by offering personalized options for the White Gold Mounting with Flawless Diamonds. Couples can work hand-in-hand with our expert team to create a custom masterpiece that reflects their individual style and love's essence. This personal touch ensures that each engagement ring becomes a cherished heirloom, passed down through generations as a symbol of enduring love.

Digital Showcase and Unveiling: To honor the grand debut of the White Gold Mounting with Flawless Diamonds, we invite couples to join us on an enchanting digital journey through our website and social media platforms. Through captivating visuals and heartfelt narratives, we aim to showcase the brilliance and artistry that make this design truly exceptional. In addition, our social media channels will host live events, providing couples with an exclusive opportunity to engage with our gemologists and jewelry specialists.

Availability and Pre-Ordering: The White Gold Mounting with Flawless Diamonds will be available for pre-order exclusively on our website starting [Date]. Due to the rare and limited nature of Flawless Diamonds, we encourage couples to secure their piece promptly to experience the unparalleled brilliance and significance of this timeless treasure.

About [Your Business Name]: With over two decades of excellence in the fine jewelry industry, [Your Business Name] has been a hallmark of love and craftsmanship, offering exceptional pieces that resonate with the essence of life's most cherished moments. We take immense pride in our commitment to flawless diamonds, ethical sourcing, and the exceptional experience we provide to each valued customer.

For media inquiries, interview requests, or more information about the White Gold Mounting with Flawless Diamonds, please contact: [Your Name] [Your Title] [Your Business Name] Phone: [Your Phone Number] Email: [Your Email Address] Website: [Your Website]

Note: As always, this press release is a fictional example tailored to meet your requirements. Please make sure to incorporate real and relevant information about your business and the new diamond engagement ring design with a focus on flawless diamonds. Emphasize the exceptional brilliance and significance of this unique offering to captivate the interest of your target audience.

ChatGPT:

Write a blog article for the new product

ChatGPT:

Title: "Unveiling Eternal Brilliance: The White Gold Mounting with Flawless Diamonds"

Introduction: In the world of love and luxury, nothing sparkles quite as brilliantly as a diamond engagement ring. It is an eternal symbol of love and commitment, reflecting the unique bond shared between two souls. At [Your Business Name], we take immense pride in presenting our latest masterpiece - the White Gold Mounting with Flawless Diamonds. Crafted with precision, passion, and a touch of celestial elegance, this exceptional diamond engagement ring design is poised to redefine the very essence of eternal love.

A Symphony of Flawless Diamonds: At the heart of the White Gold Mounting lies a marvel that captures the essence of perfection - the Flawless Diamond. Handpicked by our expert gemologists, each Flawless Diamond exhibits an unrivaled clarity, completely free from any internal or external imperfections. These precious gems are cut to perfection, allowing them to reflect light with breathtaking brilliance and fire. Adorning this immaculate diamond is a testament to the enduring beauty of true love, as it will forever shine as brightly as the day it was first worn.

Expert Artistry and Craftsmanship: Our artisans pour their heart and soul into every masterpiece they create, and the White Gold Mounting is no exception. With meticulous attention to detail, they ensure that each diamond is set flawlessly, allowing it to radiate its brilliance from every angle. The white gold mounting serves as a celestial pedestal, perfectly complementing the resplendent diamond centerpiece. The result is a captivating symphony of light and elegance, creating an engagement ring that is unparalleled in its brilliance and beauty.

A Love Story As Unique As You: At [Your Business Name], we understand that every love story is extraordinary and deserves to be celebrated with a ring as unique as the bond it represents. We take great joy in offering personalized options for the White Gold Mounting with Flawless Diamonds, empowering couples to infuse their love story into this timeless treasure. Our dedicated team of jewelry specialists is ready to guide and assist you in creating a bespoke engagement ring that reflects your individual style and the essence of your love.

The White Gold Mounting: A Timeless Heirloom: While trends may come and go, the allure of the White Gold Mounting with Flawless Diamonds remains timeless. Its classic elegance ensures that it will remain as captivating and enchanting for generations to come. This exceptional piece of jewelry is more than just an engagement ring; it is a cherished heirloom that will be passed down through the ages, carrying with it the stories of love, commitment, and devotion.

Digital Showcase and Unveiling: To celebrate the arrival of the White Gold Mounting with Flawless Diamonds, we have curated an exclusive digital showcase on our website and social media platforms. Immerse yourself in the brilliance and elegance of this masterpiece as we take you on a journey through the magic of flawless diamonds. Join us for live events on our social media channels, where our gemologists and jewelry specialists will be delighted to answer your questions and share insights into the artistry and craftsmanship behind this exceptional creation.

Conclusion: The White Gold Mounting with Flawless Diamonds stands as a beacon of eternal love and brilliance, a symbol of a love that knows no bounds. At [Your Business Name], we take great pride in presenting this exquisite masterpiece, meticulously crafted to capture the essence of true love. With its timeless elegance and captivating brilliance, this engagement ring is the perfect expression of a love story meant to last for all eternity.

Explore the brilliance of the White Gold Mounting with Flawless Diamonds today and embark on a journey of eternal love and beauty. To learn more or schedule a personalized consultation, visit [Your Website] or contact us at [Your Phone Number].

ChatGPT:

Create a 200 character social media post announcing the product

---

ChatGPT:

🌟 Introducing Eternal Brilliance 🌟 Unveil the White Gold Mounting with Flawless Diamonds - a symbol of love's purity and brilliance. 💎 💍 #EngagementRing #LoveEternal #FlawlessDiamonds #JewelryMasterpiece #TimelessTreasure

---

Code Interpreter

2.1 Reason.xlsx

Act as a sentiment analysis expert.

I will provide reasons for the webinar rating and would like you to analyze and provide a summary of the sentiments.

The webinar comments refer to free business-focused webinars offered to small businesses.

Sure, I'll start by loading the provided Excel file and inspecting its contents to understand the structure and type of data. After that, I'll proceed with the sentiment analysis. Let's begin by examining the data.

Finished working Show work

The dataset consists of a single column labeled "Primary reason for the rating," containing comments regarding the webinar. Each entry provides feedback or a reason for a given rating.

To conduct the sentiment analysis, I'll follow these steps:

1. Preprocess the data by removing any special characters, converting text to lowercase, and tokenizing the comments.
2. Utilize a sentiment analysis approach to classify each comment as positive, negative, or neutral.
3. Summarize the overall sentiment distribution across all comments.

Let's start with the sentiment analysis.

Finished working Show work

Based on the sentiment analysis of the provided comments:

- **70.81%** of the comments are **positive**.
- **19.25%** of the comments are **neutral**.
- **9.94%** of the comments are **negative**.

The majority of the feedback regarding the webinars is positive, indicating a generally favorable reception among attendees. However, a small proportion of negative feedback suggests there might be areas for improvement.

Would you like a more detailed analysis or insights from specific comments?

Given all the data in this chat, how is SCORE doing overall with it's webinar program?

Based on the sentiment analysis results and the comments provided, here's a summary of how SCORE is doing with its webinar program:

1. **Predominantly Positive Feedback**: A significant majority (70.81%) of the comments are positive, indicating that the content, delivery, and overall experience of SCORE's webinars are well-received by attendees. Phrases like "very good information," "very detailed," and "helpful info for small businesses" suggest that the content is perceived as valuable and relevant.
2. **Neutral Feedback**: The 19.25% neutral feedback could represent a range of sentiments. Neutral comments may stem from attendees who found the webinar satisfactory but not exceptional, or from those who didn't have a strong opinion either way. It might be helpful to delve deeper into these comments to understand if there are specific areas where the webinars meet the basic expectations but could be enhanced further.

3. **Areas for Improvement**: The 9.94% negative feedback suggests that there is room for improvement. Even if the majority of feedback is positive, it's crucial to address the concerns raised in the negative comments. This can help in refining the program and ensuring that it caters to the broader audience's needs.
4. **General Observation**: The fact that attendees took the time to provide feedback, whether positive or negative, indicates engagement and interest in the webinar program. It's an opportunity for SCORE to leverage this engagement, address concerns, and continually refine their offerings based on attendee feedback.

In summary, SCORE is doing well overall with its webinar program. The majority of attendees find value in it, but there's always room to enhance and cater to an even broader audience by addressing the concerns raised in the negative and neutral feedback.

Regenerate

Send a message

ChatGPT may produce inaccurate information about people, places, or facts. ChatGPT August 3 Version

?

ChatGPT:

Act as a language translation expert. Translate this text to spanish: Artificial Intelligence and ChatGPT, specifically have rapidly become valuable tools to make small businesses more creative and efficient. In this free webinar, SCORE mentor and technology expert Charlie Morris will review the current state of the art in AI tools focusing on ChatGPT's capabilities. He will highlight specific use cases for ChatGPT in the small business environment. We will discuss: How ChatGPT works. How can ChatGPT help a small business to be more creative and efficient. ChatGPT's limitations and weaknesses. Other emerging AI tools and what they will mean for small businesses This is a FREE webinar!

ChatGPT:

Inteligencia Artificial y ChatGPT, en particular, se han convertido rápidamente en herramientas valiosas para hacer que las pequeñas empresas sean más creativas y eficientes. En este seminario web gratuito, el mentor de SCORE y experto en tecnología, Charlie Morris, revisará el estado actual de la tecnología en herramientas de IA, centrándose en las capacidades de ChatGPT. Destacará casos de uso específicos para ChatGPT en el entorno de las pequeñas empresas.

Discutiremos:

Cómo funciona ChatGPT. Cómo puede ChatGPT ayudar a una pequeña empresa a ser más creativa y eficiente. Limitaciones y debilidades de ChatGPT. Otras herramientas emergentes de IA y lo que significarán para las pequeñas empresas.

¡Este es un seminario web GRATUITO!

ChatGPT:

Translate the text to Mandarin

ChatGPT:

人工智能和ChatGPT，尤其是已迅速成为使小型企业更具创意和高效的宝贵工具。在这个免费的网络研讨会中，SCORE导师和技术专家Charlie Morris将回顾人工智能工具，重点关注ChatGPT的能力。他将强调ChatGPT在小型企业环境中的具体用例。

我们将讨论：

ChatGPT的工作原理。 ChatGPT如何帮助小型企业更具创意和高效。 ChatGPT的局限性和弱点。 其他新兴的人工智能工具对小型企业的意义。

这是一个免费的网络研讨会！

Code Interpreter

4.1 Sample Data.csv

Act as a data analyst specializing in transactional sales data.

I will provide you a sale dataset in 'ISO-8859-1' encoding and I would like to clean up the data and apply appropriate data types. Once complete, I will begin asking you questions about the data.

Alright, let's start by loading and examining the first few rows of the sales dataset to get an understanding of its structure and the types of data it contains.

Finished working Show work

The dataset consists of several columns related to sales transactions, including order and shipment details, customer and product information, as well as sales metrics like sales amount, quantity, discount, and profit.

To clean the data and apply appropriate data types, we'll need to:

1. Check for missing values.
2. Convert columns with dates to the datetime data type.
3. Check the data types of all other columns and adjust if necessary.
4. Check for potential duplicates.

Let's start by checking for missing values.

Finished working Show work

Great! There are no missing values in the dataset.

Next, we'll convert the "Order Date" and "Ship Date" columns to the datetime data type to ensure they can be processed correctly.

Finished working Show work

The "Order Date" and "Ship Date" columns have been successfully converted to the datetime data type.

The other columns seem to have appropriate data types for their content:

- Textual columns are of type `object`.
- Numeric columns like "Sales", "Quantity", "Discount", and "Profit" have numeric data types (`float64` or `int64`).

Next, we should check for potential duplicates in the dataset.

Finished working Show work

There are no duplicate rows in the dataset.

The data is now cleaned up and has appropriate data types applied. You can proceed with any questions or analyses you'd like to perform on this dataset.

Please provide sales dollar amounts over time. The x-axis should be months and the y-axis should be dollars with a dollar sign.

Finished working Show work

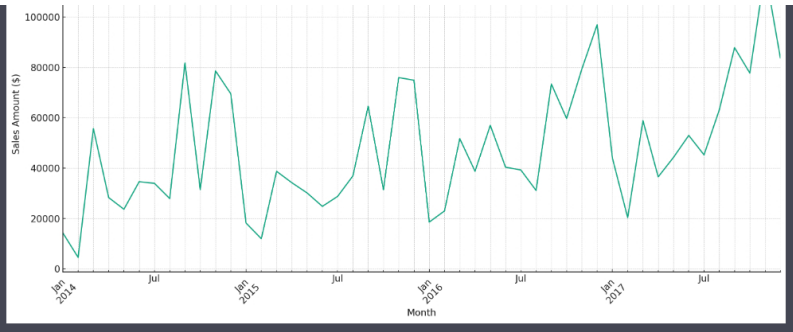

Here's the sales dollar amounts over time:

- The x-axis represents the months.
- The y-axis represents the sales amounts in dollars.

From the plot, we can observe fluctuations in sales amounts across different months. Some months experience higher sales compared to others. If you have any specific inquiries or further analyses you'd like to conduct, please let me know!

Please analyze the sales data by month and quarter and determine if there are any seasonal sales trends.

To analyze seasonal sales trends, we'll approach it in the following way:

1. **Monthly Analysis**: We'll observe the average sales for each month across all years to determine if specific months consistently have higher or lower sales.
2. **Quarterly Analysis**: We'll group the data by quarters and observe the average sales across all years for each quarter. This will help us determine if there are any consistent trends across quarters.

Let's start with the monthly analysis.

Finished working Show work

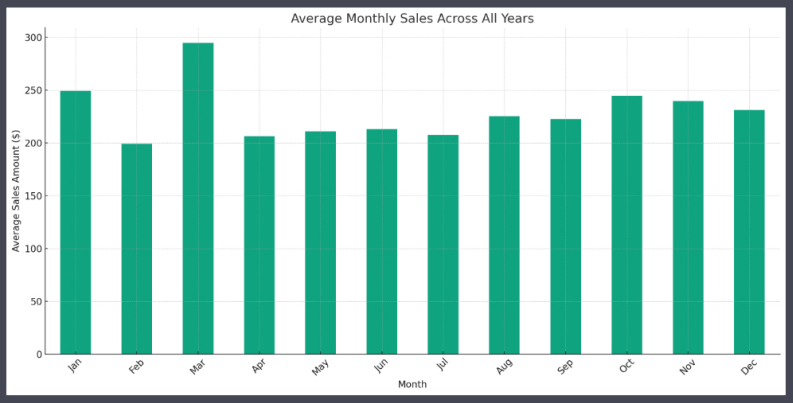

The bar chart displays the average sales for each month across all years.

From the monthly analysis, we observe:

- Sales tend to increase from July and peak in November.
- There's a noticeable dip in December, which might be unexpected given the holiday season.
- The first half of the year (January to June) has relatively stable sales, with no significant peaks or troughs.

Next, let's proceed with the quarterly analysis to see if we can identify any overarching trends on a quarterly basis.

Finished working Show work

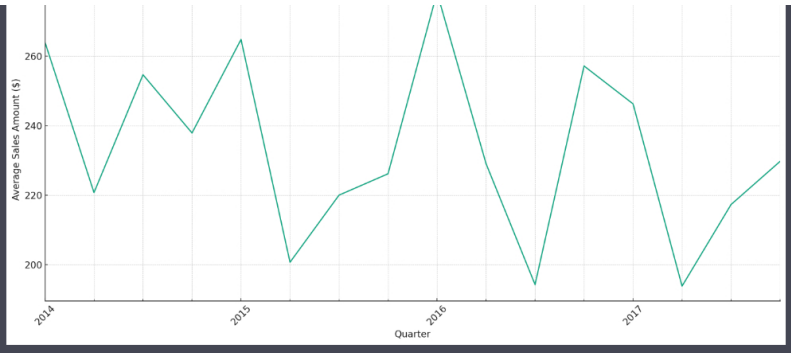

The line chart displays the average sales for each quarter across all years.

From the quarterly analysis, we observe:

- Sales in the 4th quarter (Q4) tend to be higher, which is consistent with our monthly analysis where sales peak in November.
- There's a drop in sales as we transition from Q4 to Q1, and sales tend to be somewhat consistent in the first three quarters.

Overall Insights:

1. There's a noticeable seasonal trend where sales increase during the latter half of the year, peaking in Q4.
2. While November experiences the highest average sales, December sees a dip, which might warrant further investigation, especially given the holiday season.
3. The first three quarters have relatively consistent sales.

Further analyses can be conducted to understand the reasons behind these trends, such as specific promotions, holidays, or external economic factors. If you have more specific questions or areas you'd like to explore, please let me know!

‹ 2 / 2 ›

What are my top 10 selling items by dollar amount?

Finished working Show work

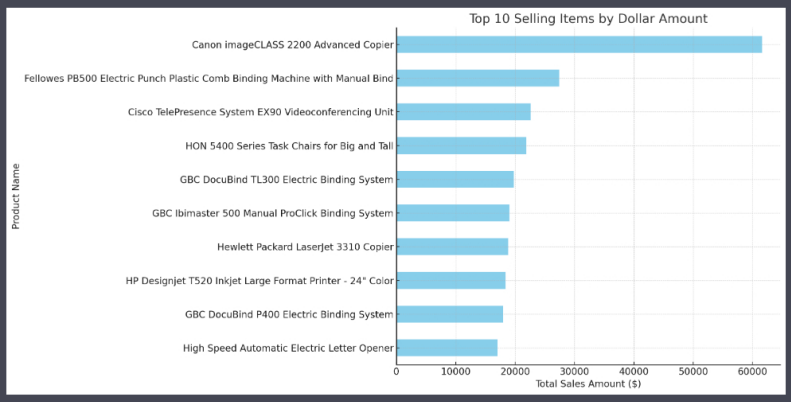

The bar chart displays the top 10 selling items by dollar amount.

From the chart, we can identify the products that have generated the highest revenue. If you're interested in further details about these products, their respective categories, or any other information, please let me know!

What are my top 10 selling items by quantity sold?

Finished working Show work

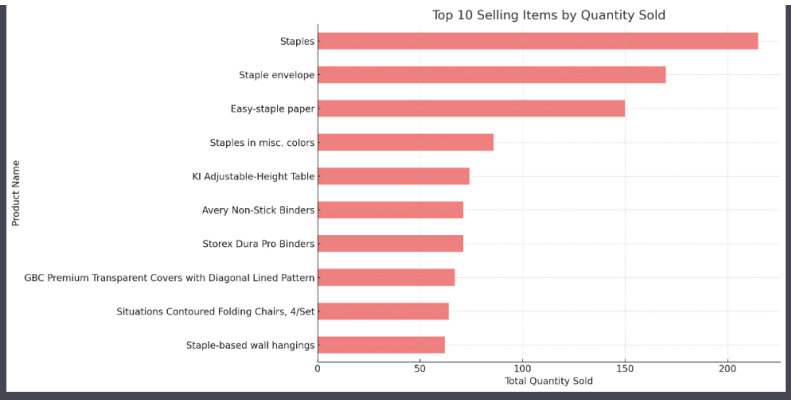

The bar chart displays the top 10 selling items based on the total quantity sold.

These are the products with the highest sales volumes. Note that while some items might generate higher revenue, they may not necessarily be the top sellers in terms of quantity, and vice versa. This distinction can provide insights into product pricing, popularity, and inventory management.

If you have any other questions or require further details, please let me know!

What can I do to increase sales?

Increasing sales is a multifaceted challenge that requires a combination of strategic, tactical, and operational initiatives. Here are some suggestions based on general best practices and the information we have from the sales dataset:

1. **Product Analysis**:
   - **Expand Top Sellers**: Leverage the data to identify your top-selling products (both in terms of dollar amount and quantity). Consider increasing stock, promoting these products more, or even creating bundles/packages.
   - **Review Underperformers**: Identify products that aren't selling well. Determine if they need better marketing, a price adjustment, or if they should be discontinued.
2. **Seasonal Promotions**:
   - Since we identified a peak in sales during November and a dip in December, consider introducing special promotions or holiday bundles to leverage the holiday season even more.
3. **Customer Segmentation**:
   - Segment your customers based on their buying patterns, demographics, or geography. Tailored marketing campaigns for each segment can lead to higher conversions.
4. **Loyalty Programs**:
   - Introduce loyalty programs or membership rewards to encourage repeat purchases and increase customer retention.
5. **Expand Online Presence**:
   - If not already done, consider expanding your online sales channels. This includes optimizing your e-commerce website, exploring platforms like Amazon, eBay, or even social media sales channels.
6. **Engage with Customers**:
   - Solicit feedback from customers to understand their needs better. This can lead to new product ideas or adjustments to current offerings.
   - Engage with customers through email marketing, offering them personalized recommendations based on their previous purchases.
7. **Training & Development**:
   - Ensure that sales teams are well-trained about the products and can handle customer inquiries efficiently.
8. **Diversify Product Line**:
   - Consider introducing complementary products to your existing line, encouraging customers to make additional purchases.
9. **Partnerships & Collaborations**:

- Collaborate with non-competing businesses to co-market each other's products, expanding your reach.

10. **Review Pricing Strategy**:

- Consider a dynamic pricing strategy where prices can be adjusted based on demand, competition, and other external factors.
- Bundle products together at a discount to encourage higher spending.

1. **Improve After-Sales Service**:

- Ensure that customers have a positive post-purchase experience, leading to positive reviews and word-of-mouth recommendations.

1. **Data-Driven Decision Making**:

- Continuously analyze sales data to identify trends, customer preferences, and areas of improvement.

Remember, the effectiveness of each strategy will vary based on the nature of the business, target audience, and market conditions. It's essential to test, measure, and refine strategies over time.

Who are my top ten customers by dollar amount sold?

Finished working Show work

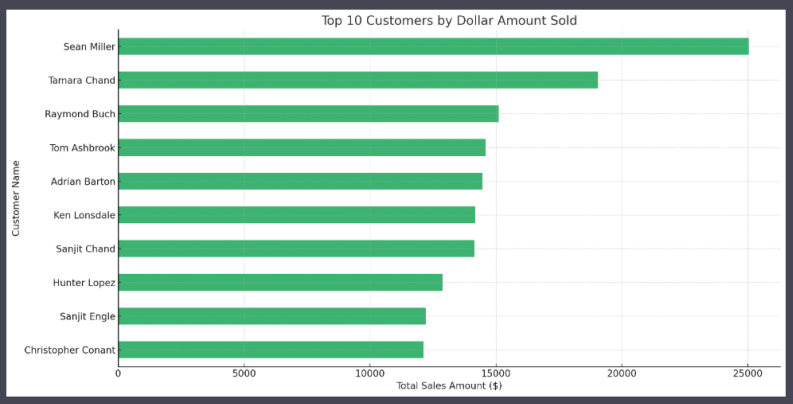

The bar chart displays the top 10 customers based on the total dollar amount of their purchases.

Engaging with these high-value customers can be beneficial for the business. They might provide insights into product preferences, feedback, or even referrals. It's also a good strategy to offer these customers personalized deals, loyalty rewards, or special promotions to maintain and strengthen the business relationship with them.

If you need further details or have other questions, please let me know!

Regenerate

Send a message

ChatGPT may produce inaccurate information about people, places, or facts. ChatGPT August 3 Version